

SCOTLAND COUNTY

PROJECT NO.		SHEET NO.	TOTAL NO.
XXXXXXXX			

SUMMARY OF QUANTITIES

PROJECT NO	COUNTY	MAP NO	ROUTE	DESCRIPTION	TYP NO	LANES	LANE TYPE	FINAL SURFACE TESTING REQUIRED	WARM MIX ASPHALT REQUIRED	LENGTH	LBS/LANE MILE	WIDTH	102200000-E SEALING EXISTING PAVEMENT CRACKS & JOINTS
										MI	LBS	FT	LB
XXXXXXXX	Scotland	1	US 74 BUS	FROM SR 1611 (N ROCKY FORD RD) TO PVMNT JT		2		NO	NO	1.81	3257	20	11,791.00
TOTAL FOR MAP NO. 1										1.81			11,791.00
XXXXXXXX	Scotland	2	SR 1336 (BROADWELL RD)	FROM SR 1325 (CAMPBELL RD) TO SR 1345 (SNEADS GROVE RD)		2		NO	NO	1.16	2859	20	6,634.00
TOTAL FOR MAP NO. 2										1.16			6,634.00
XXXXXXXX	Scotland	3	SR 1415 (ARCH MCLEAN RD)	FROM US 15 TO SR 1416 (SEALS RD)		2		NO	NO	3.15	2849	20	17,949.00
TOTAL FOR MAP NO. 3										3.15			17,949.00
XXXXXXXX	Scotland	4	SR 1433 (MCGIRTS BRIDGE RD)	FROM SR 1407 (AIRBASE RD) TO SR 1439 (PRODUCE MKT RD)		2		NO	NO	5.26	2850	20	29,982.00
TOTAL FOR MAP NO. 4										5.26			29,982.00
XXXXXXXX	Scotland	5	SR 1616 (WITLOCK RD)	FROM ROBESON CO LINE TO SR 1612 (JOHNS MILL RD)		2		NO	NO	0.66	2866	20	3,784.00
TOTAL FOR MAP NO. 5										0.66			3,784.00
XXXXXXXX	Scotland	6	SR 1627 (SHAW RD)	FROM US 401 TO SR 1271 (TURNPIKE RD)		2		NO	NO	0.41	2835	20	2,325.00
TOTAL FOR MAP NO. 6										0.41			2,325.00
XXXXXXXX	Scotland	7	SR 1684 (FLEETWOOD DR)	FROM SR 1622 (CRESTLINE RD) TO SR 1695 (VILLAGE DR)		2		NO	NO	0.08	2850	20	456.00
TOTAL FOR MAP NO. 7										0.08			456.00
XXXXXXXX	Scotland	8	SR 1685 (STRICKLAND DR)	FROM SR 1622 (CRESTLINE RD) TO SR 1695 (VILLAGE DR)		2		NO	NO	0.14	2850	20	798.00
TOTAL FOR MAP NO. 8										0.14			798.00
XXXXXXXX	Scotland	9	SR 1694 (CAMPION ST)	FROM SR 1622 (CRESTLINE RD) TO SR1695 (VILLAGE DR)		2		NO	NO	0.09	2850	20	513.00
TOTAL FOR MAP NO. 9										0.09			513.00
XXXXXXXX	Scotland	10	SR 1695 (VILLAGE DR)	FROM SR 1685 (STRICKLAND DR) TO SR 1684 (FLEETWOOD DR)		2		NO	NO	0.39	2850	20	2,223.00
TOTAL FOR MAP NO. 10										0.39			2,223.00
XXXXXXXX	Scotland	11	SR 1696 (SMYRNA CH RD)	FROM SR 1615 (HASTY RD) TO US 15		2		NO	NO	1.73	2844	20	9,843.00
TOTAL FOR MAP NO. 11										1.73			9,843.00
XXXXXXXX	Scotland	12	SR 1128 (OLD STAGE RD)	FROM NC 79 TO SCL		2		NO	NO	4.08	1799	20	14,684.00
TOTAL FOR MAP NO. 12										4.08			14,684.00
XXXXXXXX	Scotland	13	SR 1326 (MONROE RD)	FROM US 15 TO SR 1324 (SNEADTOWN RD)		2		NO	NO	1.44	1803	20	5,194.00
TOTAL FOR MAP NO. 13										1.44			5,194.00
TOTAL FOR PROJ NO. XXXXXXXX										20.4			106,176.00
GRAND TOTAL										20.4			106,176.00

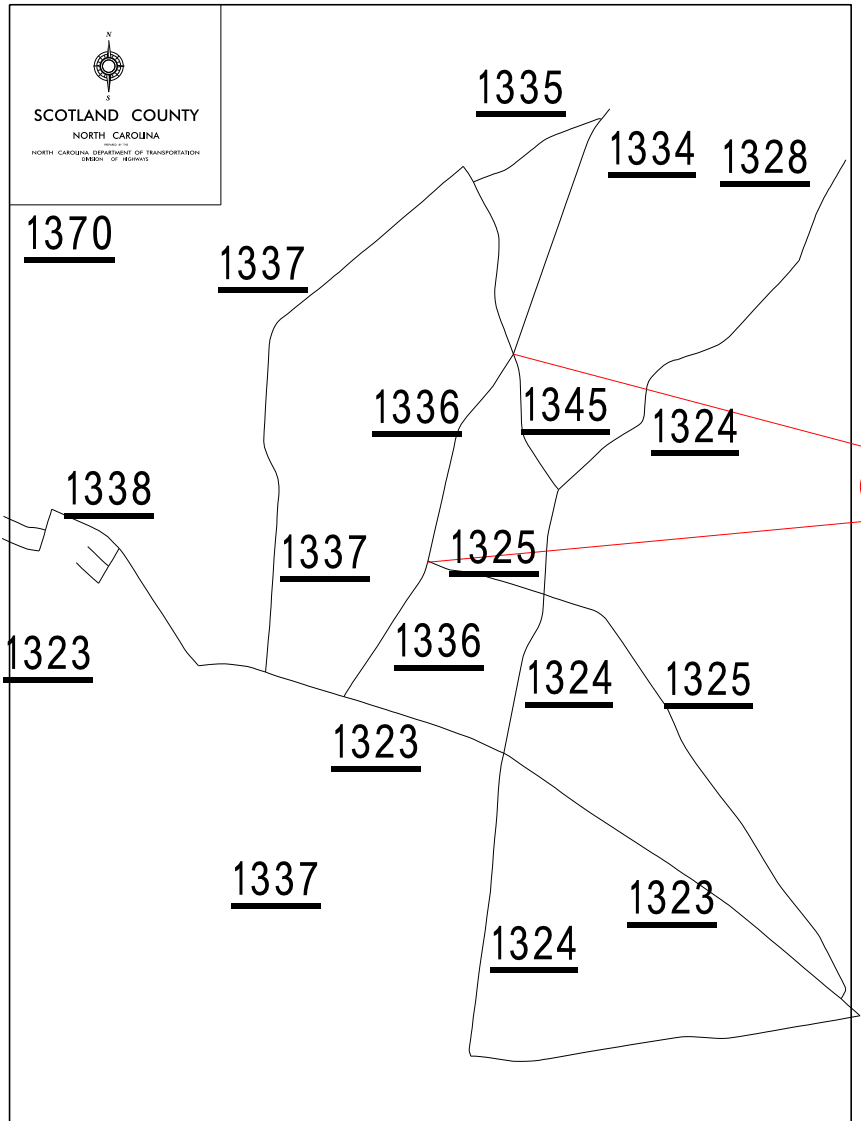
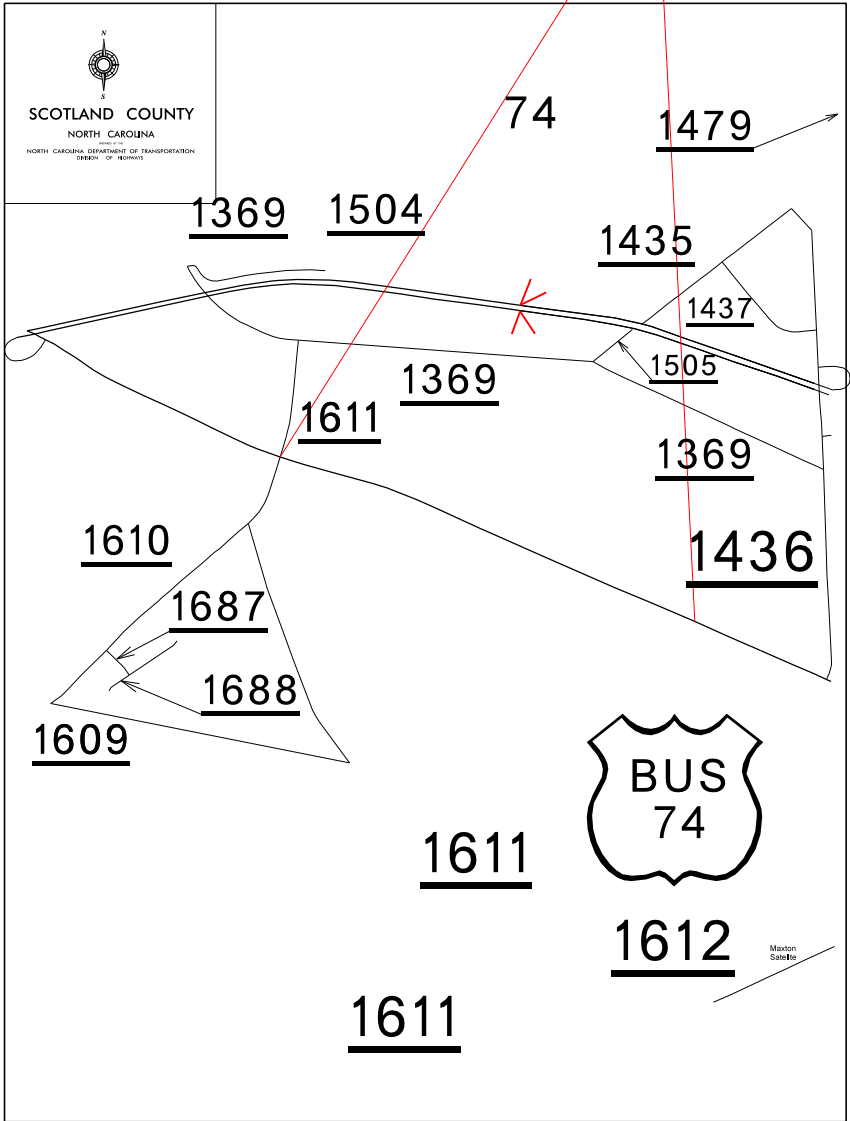

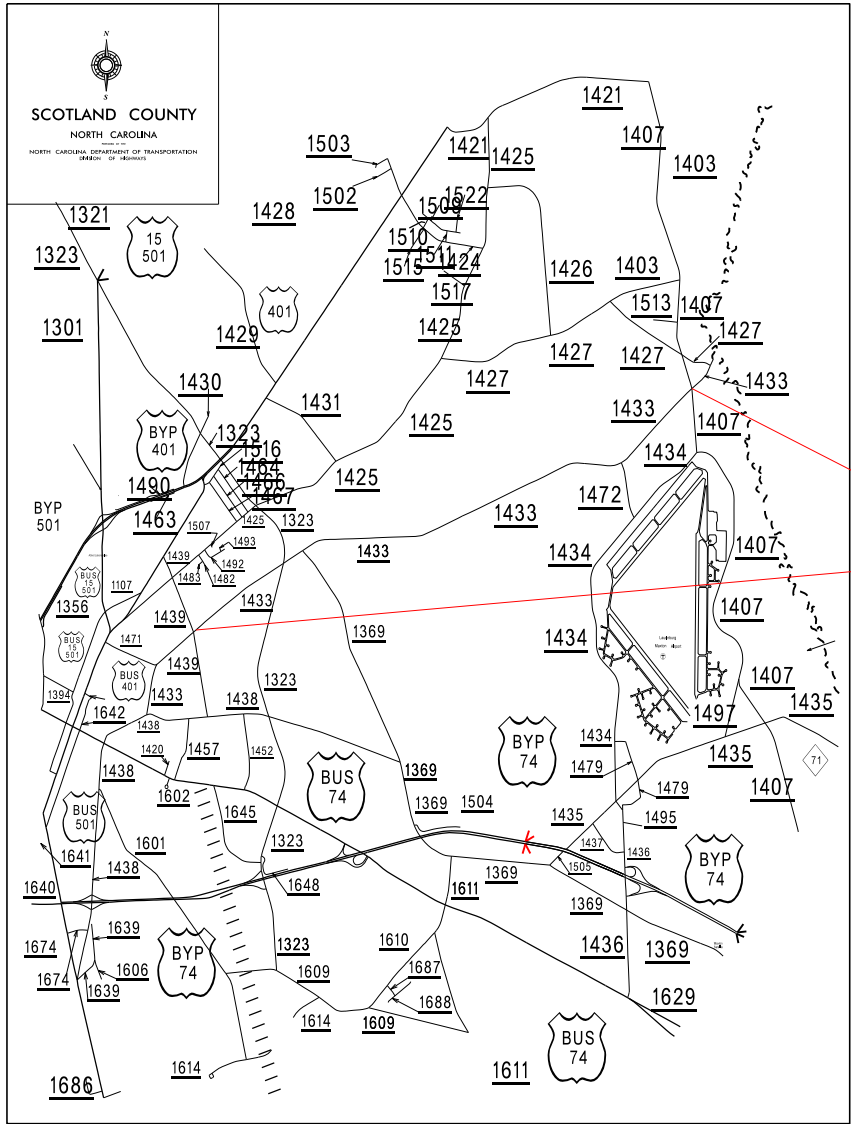
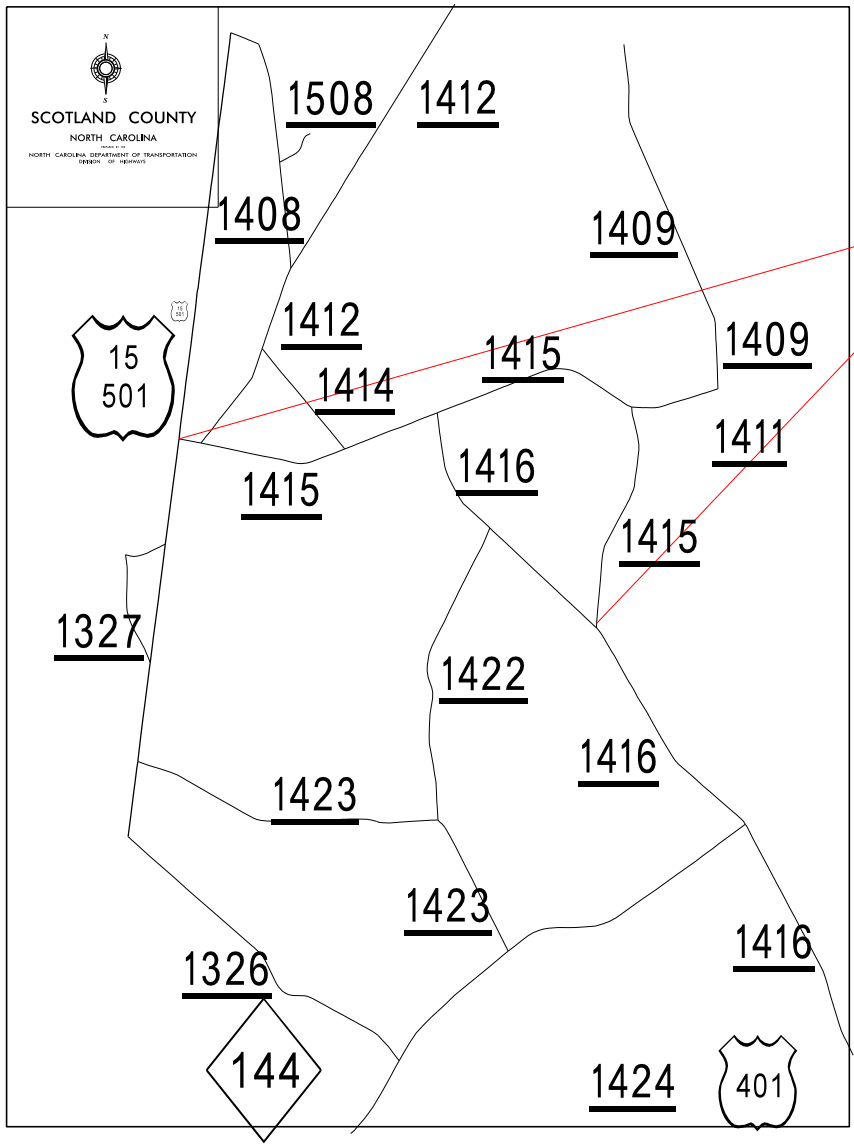

*****BUSINESS*****

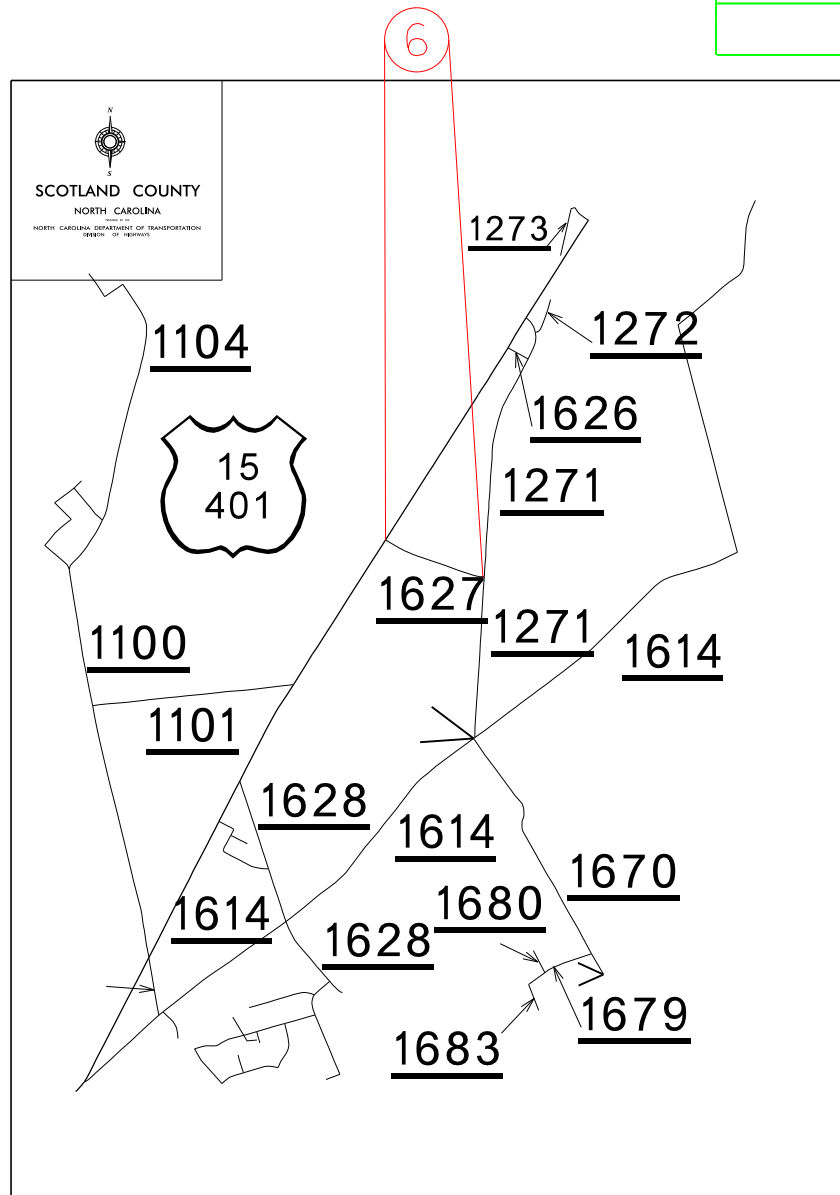
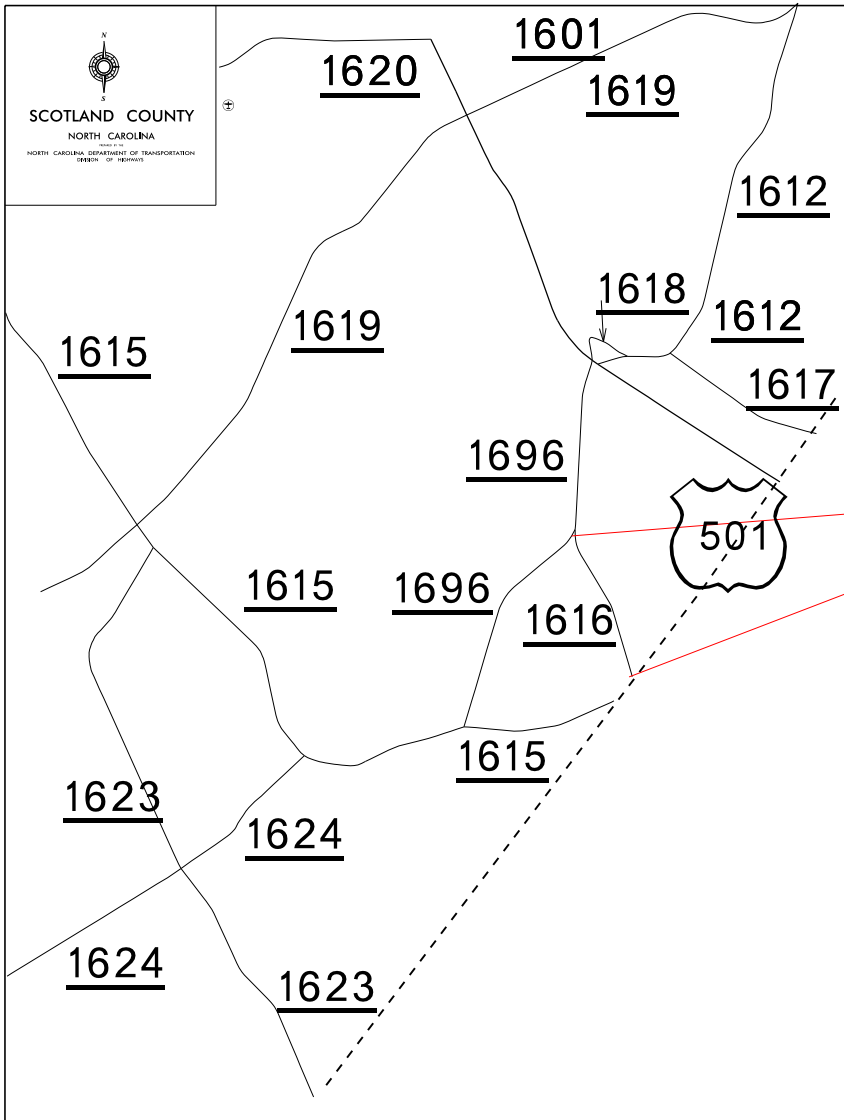

1
2
3
4
5
6
7
8
9
10
11
12
13
14
15
16
17
18
19
20
21
22
23
24
25
26
27
28
29
30
31
32
33
34
35
36
37
38
39
40
41
42
43
44
45
46
47
48
49
50
51
52
53
54
55
56
57
58
59
60
61
62
63
64
65
66
67
68
69
70
71
72
73
74
75
76
77
78
79
80
81
82
83
84
85
86
87
88
89
90
91
92
93
94
95
96
97
98
99
100

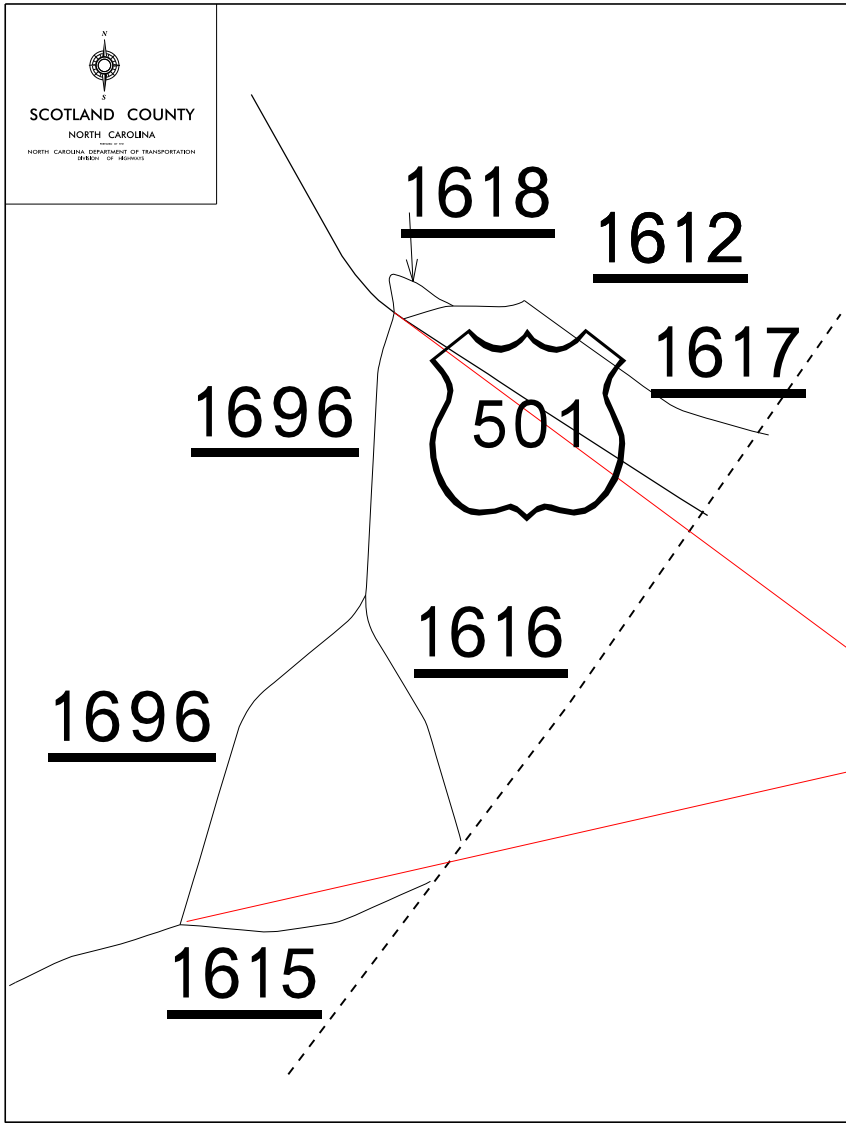
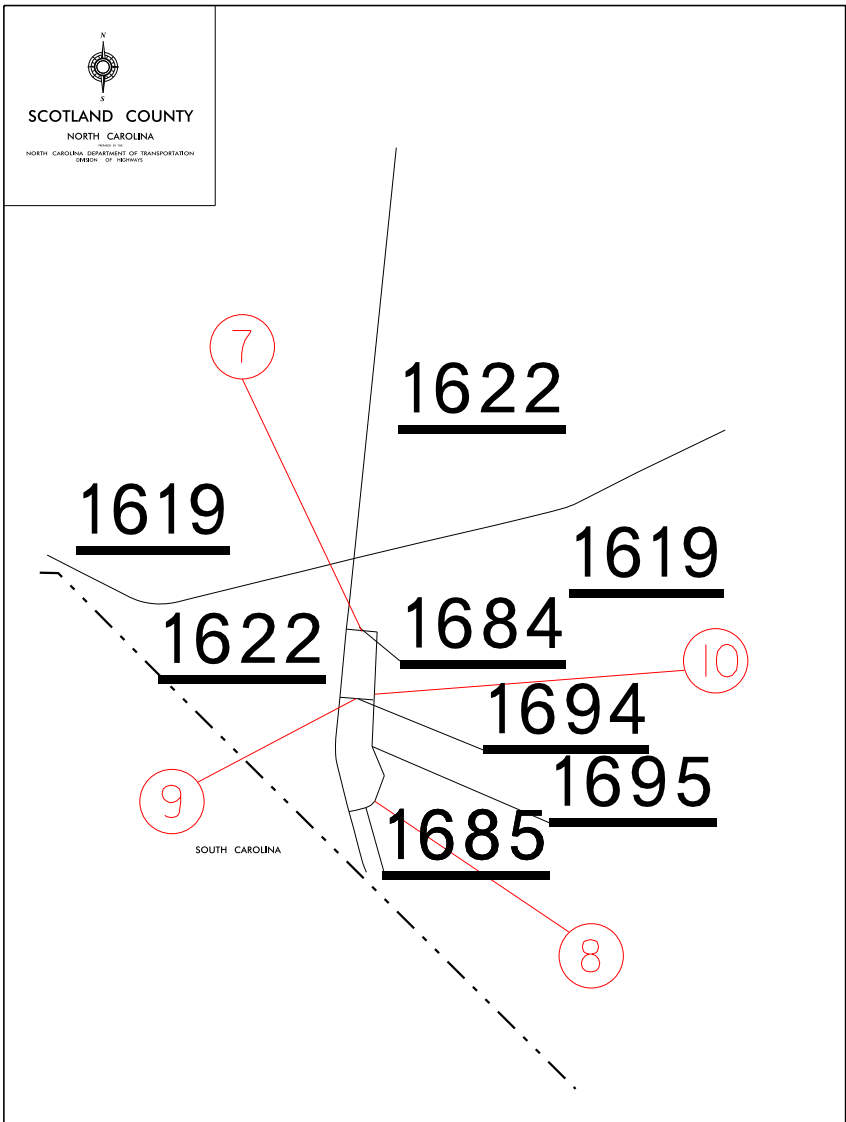

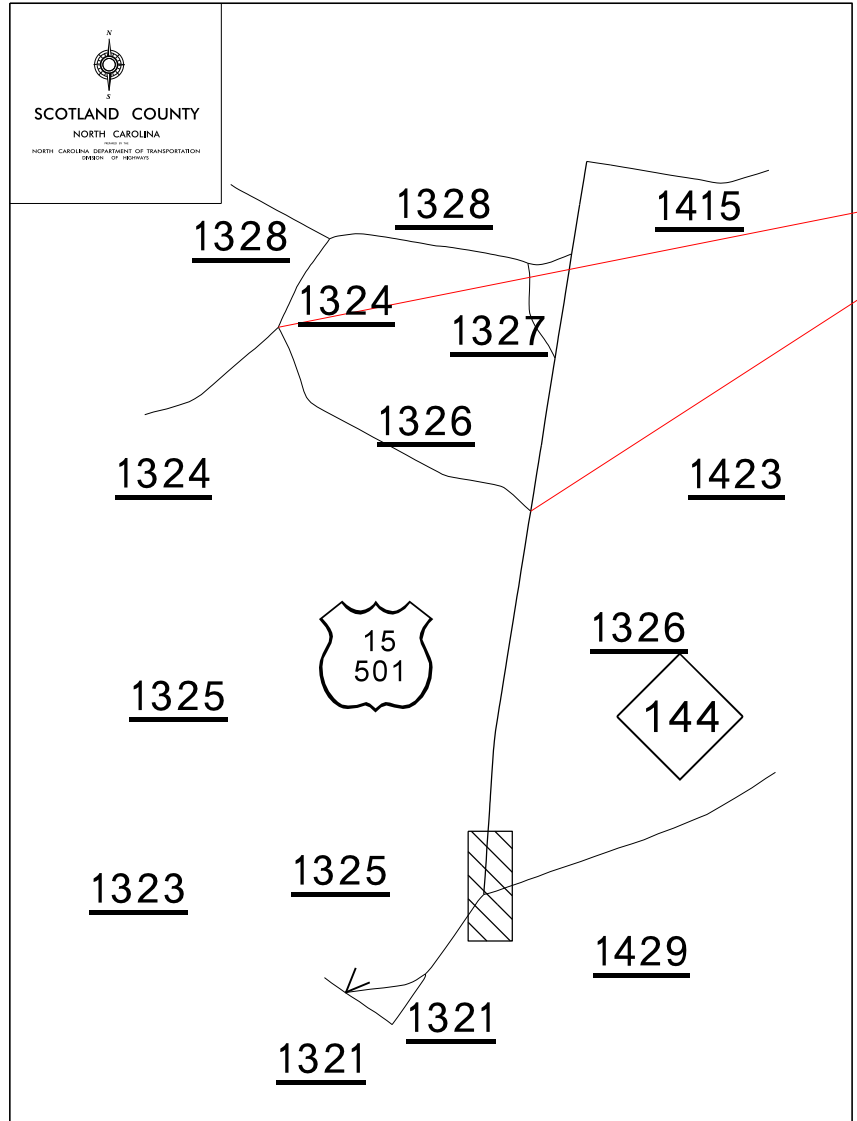
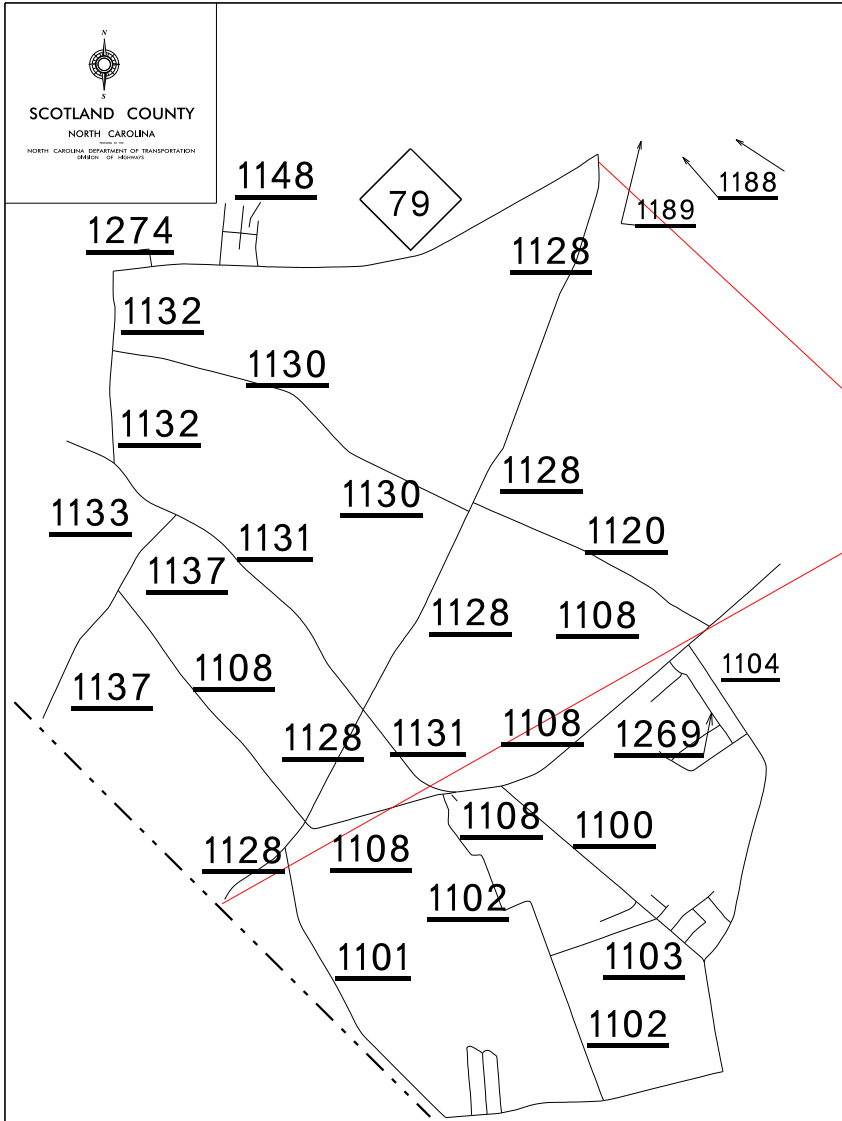

12

13

*****UNOFFICIAL COPY*****